

# MEDICINA ORAL

THE OFFICIAL PUBLICATION FOR:

- SPANISH SOCIETY OF ORAL MEDICINE,
- SPANISH SOCIETY FOR DENTISTRY FOR PATIENTS WITH DISABILITY AND SPECIAL NEEDS
- IBERO-AMERICAN ACADEMY OF ORAL PATHOLOGY AND MEDICINE

EDITORS: Prof. J. V. Bagán Prof. C. Scully

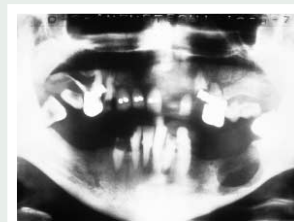
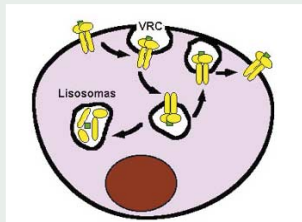
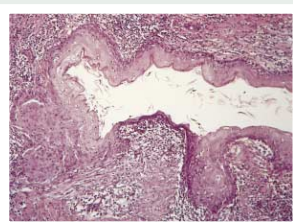

## Medicine and pathology

- Salivary gland tumours in a Mexican sample. A retrospective study.** *Ledesma-Montes C, Garcés-Ortiz M.* \_\_\_\_\_ **324**
- Malignant transformation in odontogenic keratocysts. Case report.** *Keszler A, Piloni MJ.* \_\_\_\_\_ **331**
- PCNA in palate and tongue mucosal dysplastic lesions induced by topically applied 4NQO in desalivated rat.** *Kaplan I, Hochstadt T, Dayan D.* \_\_\_\_\_ **336**

## Odontology in special patients

- Dentistry and self-medication: a current challenge.** *Hernández M, Boj JR.* \_\_\_\_\_ **344**
- Antibiotic prophylaxis in dental patients with body prostheses.** *Cutando A, Galindo P.* \_\_\_\_\_ **348**

## Surgical Pathology

- Relation of patient and surgical variables to postoperative pain and inflammation in the extraction of third molars.** *Olmedo MV, Vallecillo M, Gálvez R.* \_\_\_\_\_ **360**
- Primary intraosseous carcinoma arising in a mandibular cyst.** *Murillo J, Etayo A, Sebastián C, Martino R, Rodríguez-Cortel JM.* \_\_\_\_\_ **370**
- Do ambulatory-use Platelet-Rich Plasma (PRP) concentrates present risks?** *Martínez-González JM, Cano J, Gonzalo JC, Campo J, Esparza GC, Seoane JM.* \_\_\_\_\_ **375**
- Salivary Gland Epithelial-Myoepithelial Carcinoma: Behaviour, Diagnosis and Treatment.** *Senis L, Sahuquillo E, Davó R, Hamad P, Floria LM, Baquero MC.* \_\_\_\_\_ **391**